Family Tree of W. I. Hamby of Dawson Springs, KY
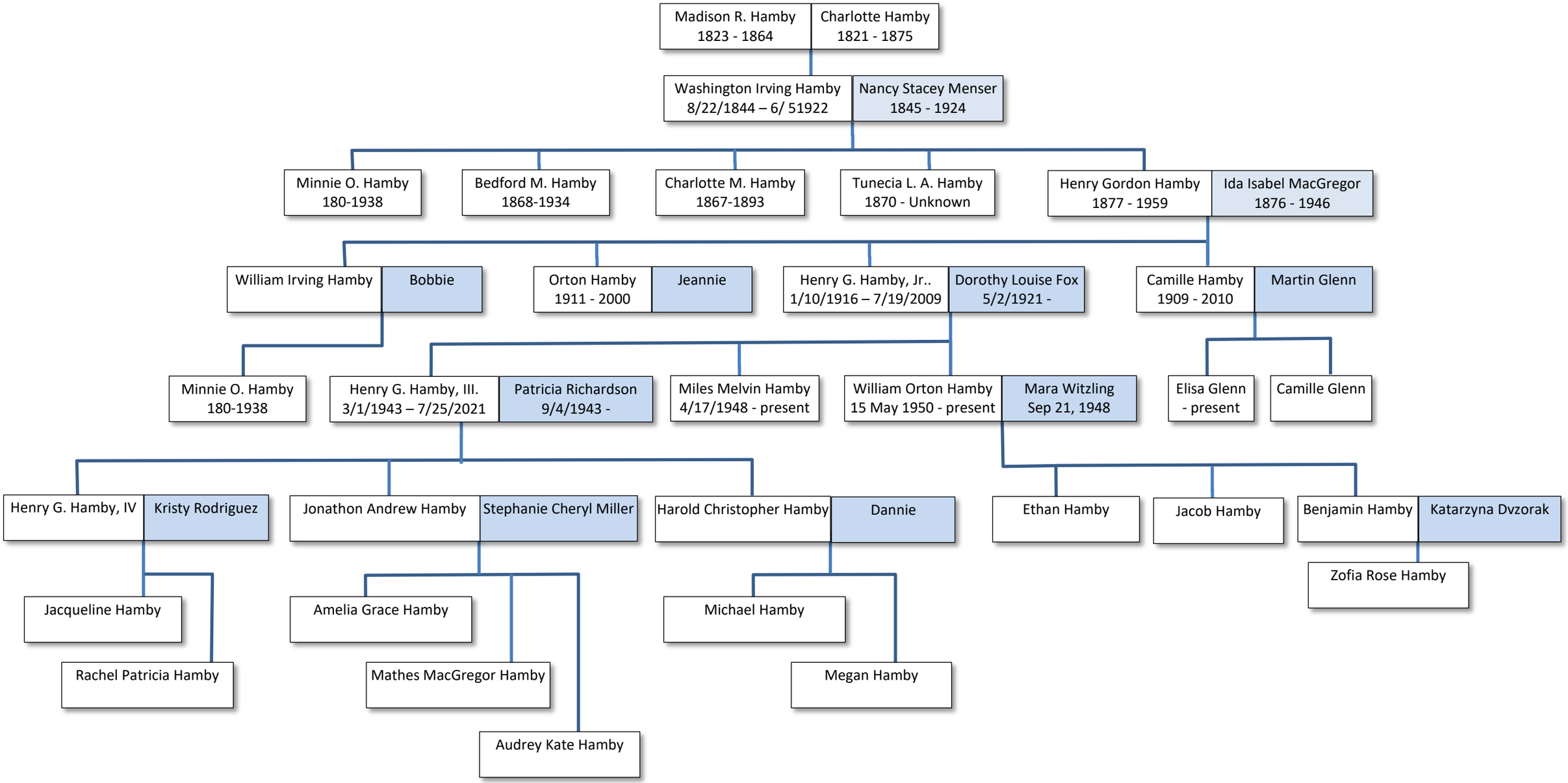
Revised 8/20/21